

# RETAIL PREMISES - TO LET

19 MARDOL

SHREWSBURY

SHROPSHIRE

SY1 1PU

///melon.august.grin

- Ground Floor Retail Premises
- 581 sq ft (50.8 sq m)
- EPC – C-72
- Central Location

## LOCATION

19 Mardol is located in an established position amongst a variety of users with nearby occupiers such as Lakeland, Jesspos, Up & Running and Pizza Express with the Shrewsbury Indoor Market nearby. There is on and off street parking available in the immediate vicinity.

## DESCRIPTION

The property comprises a self-enclosed ground floor retail premises with stock rooms to the rear alongside integral kitchenette and w/c facilities. The space is suitable for a variety of uses, subject to planning being obtained by the prospective tenant.

## RENT

£9,000.00 PAX.

Service Charge, Utilities, Insurance, VAT and Business Rates are payable in addition (please contact Agent for further assistance).

## VIEWINGS

For further information or to arrange an inspection, please contact Anthony Wiggins on 07983 622430 or Erin Beards on 07534 687232.

Subject to Contract. Details Created 09/25.

## WIGGINS LOCKETT THOMPSON LTD

73 High Street, Madeley  
Telford, Shropshire TF7 5AH  
Tel: 01952 603303/01902 229550  
enquiries@wltcommercial.co.uk  
wltcommercial.co.uk

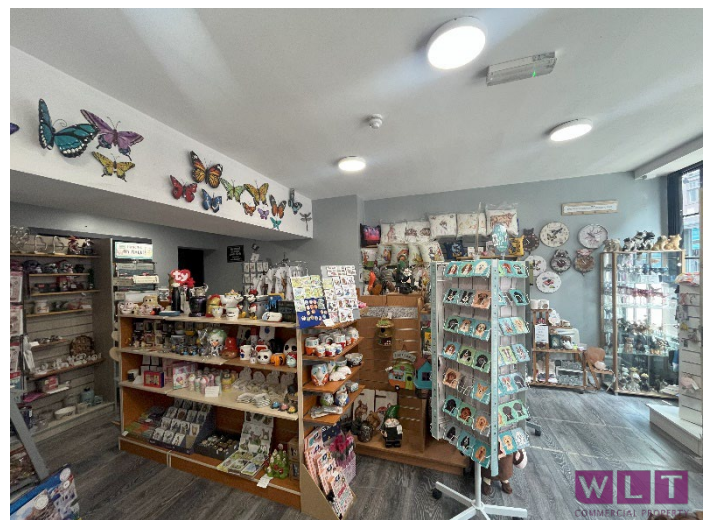

Registered address:  
73 High Street, Madeley, Telford, Shropshire TF7 5AH  
Registered in England & Wales 8686171





#### IMPORTANT NOTICE

Wiggins Lockett Thompson Ltd. for themselves and for the vendors or lessors of this property whose agents they are give notice that:

(i) the particulars are set out as a general outline only for the guidance of intending purchasers or lessees and do not constitute nor constitute part of an offer or contract. (ii) all descriptions, dimensions, references to condition and necessary permissions for use and occupation and other details are given in good faith and are believed to be correct but any intending purchasers or tenants should not rely on them as statements or representations of fact but must satisfy themselves by inspection or otherwise as to the correctness of each of them. (iii) no person in the employment of Wiggins Lockett Thompson Ltd. has any authority to make or give any representation or warranty whatever in relation to this property. (iv) all rentals and prices are quoted exclusive of VAT. (v) the reference to any plant, machinery, equipment, fixtures and fittings at the property shall not constitute a representation (unless otherwise stated) as to its state and condition or that it is capable of fulfilling its intended function. Prospective purchasers/tenants should satisfy themselves as to the fitness of such items for their requirements. (vi) Any movable contents, fixtures and fittings referred to in these particulars (including any shown in photographs) are excluded from the sale/letting, unless stated otherwise.