

OFFICE SUITES - TO LET

**KEMBERTON ROAD OFFICE SUITES,
KEMBERTON ROAD, HALESFIELD, TELFORD,
TF7 4QS**

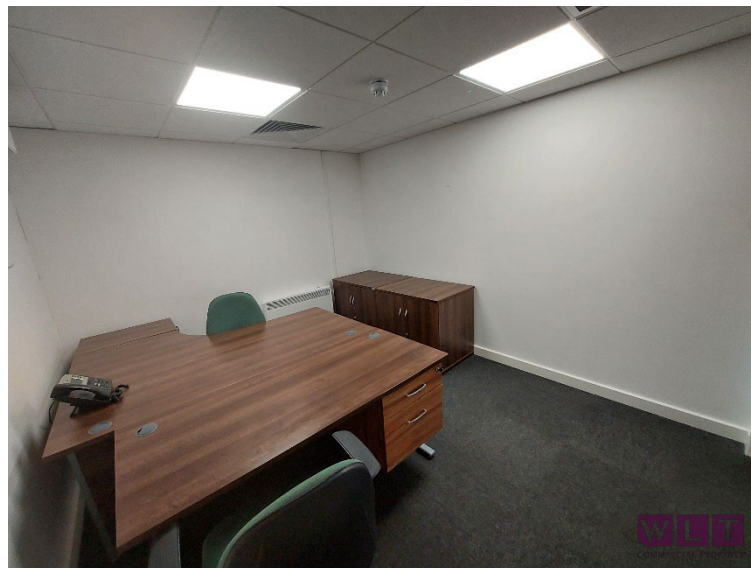

///tomato.dollar.detective



LOCATION:

The premises are located prominently on Halesfield 16 in Telford, accessible via estate roads from the A442 Queensway dual carriageway linking the North & South Telford with the Town Centre, Railway station and junctions 4 & 5 of the M54.

DESCRIPTION:

The premises comprise a range of modern office suites within an established shared occupation commercial premises. Please note that the available suite has no windows.

AVAILABILITY/PRICE:

Current Availability:				
Suite:	Size (sq.ft)	Size (sq.m)	All Inclusive Rent (pcm)	Availability
Office 5	107.6	10	£325 + VAT	AVAILABLE

NOTE: MONTHLY FEE INCLUDES: RENT / FURNITURE / UTILITIES / PARKING / BROADBAND / WC & COMMON AREA CLEANING & SUPPLIES / USE OF KITCHETTE / 24 HR ACCESS / SECURITY / ESTATE MANAGEMENT
OCCUPIERS REMAIN RESPONSIBLE FOR: BUSINESS RATES (MOST OCCUPIERS ARE ELIGIBLE FOR SMALL BUSINESS RATES RELIEF) & TELEPHONE CALLS.

VIEWINGS:

For further information or to arrange a viewing, please contact Erin Beards on 01952 603303.

Subject to Contract. A full EPC is available on request.
Details updated 05/25

WIGGINS LOCKETT THOMPSON LTD
73 High Street, Madeley
Telford, Shropshire TF7 5AH
Tel: 01952 603303/01902 229550
enquiries@wltcommercial.co.uk
wltcommercial.co.uk



Registered address:
73 High Street, Madeley, Telford, Shropshire TF7 5AH
Registered in England & Wales 8686171



© Crown Copyright 2007. All rights reserved. Licence number 100020449. Plotted Scale - 1:10000

This map was created with Promap

Wiggins Lockett Thompson Ltd. for themselves and for the vendors or lessors of this property whose agents they are give notice that:

PROPERTY AGENCY & VALUATION ■ PROPERTY MANAGEMENT ■ BUILDING SURVEYING ■ LANDLORD & TENANT SERVICES