

FOR SALE

Former Food Processing Premises, Mantle Lane/
Comet Way, Whitwick, Coalville,
Leicestershire LE67 3DW [///online.commented.exile](http://online.commented.exile)



Location

The Property is situated at the junction of Mantle Lane/Comet Way north of the town of Coalville just off the A511. Coalville, is located between the A42 / M1 some 14 miles north west of Leicester.

Description

The gated c.1.3 Ha / 3.2 Acre site comprises secure hardstanding and buildings with c.80,000 sq ft (over several floors) most recently used as a cooked meat processing plant.

Price/Tenure

Qualified Offers are invited for the Freehold interest (subject to a lease with reversionary transfer), taken as seen from developers and occupiers as appropriate (no meat processing permitted).

For further information or to arrange an inspection, please contact:
Anthony Wiggins on 07983 622430.

Key information

Site Area: c.1.3 Hectares (3.2 Acres)
With buildings having a footprint as follows:

Front Factory, Workshops & Offices:
34,725 sq ft (3,226 sq m)

Modern high Bay Plant:
40,764 sq ft (3,787 sq m)

Rateable Value: £257,500

EPC: Commissioned and awaited

Subject to Contract

Details created Jan 25

WIGGINS LOCKETT THOMPSON LTD

73 High Street, Madeley

Telford, Shropshire TF7 5AH

Tel: 01952 603303/01902 229550

enquiries@wltcommercial.co.uk

wltcommercial.co.uk



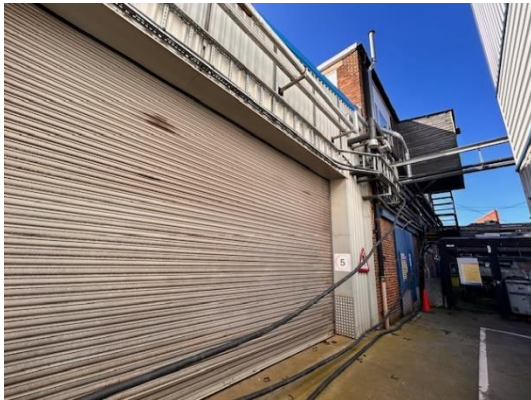

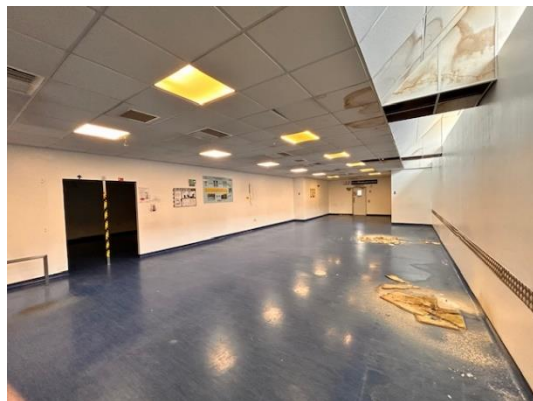

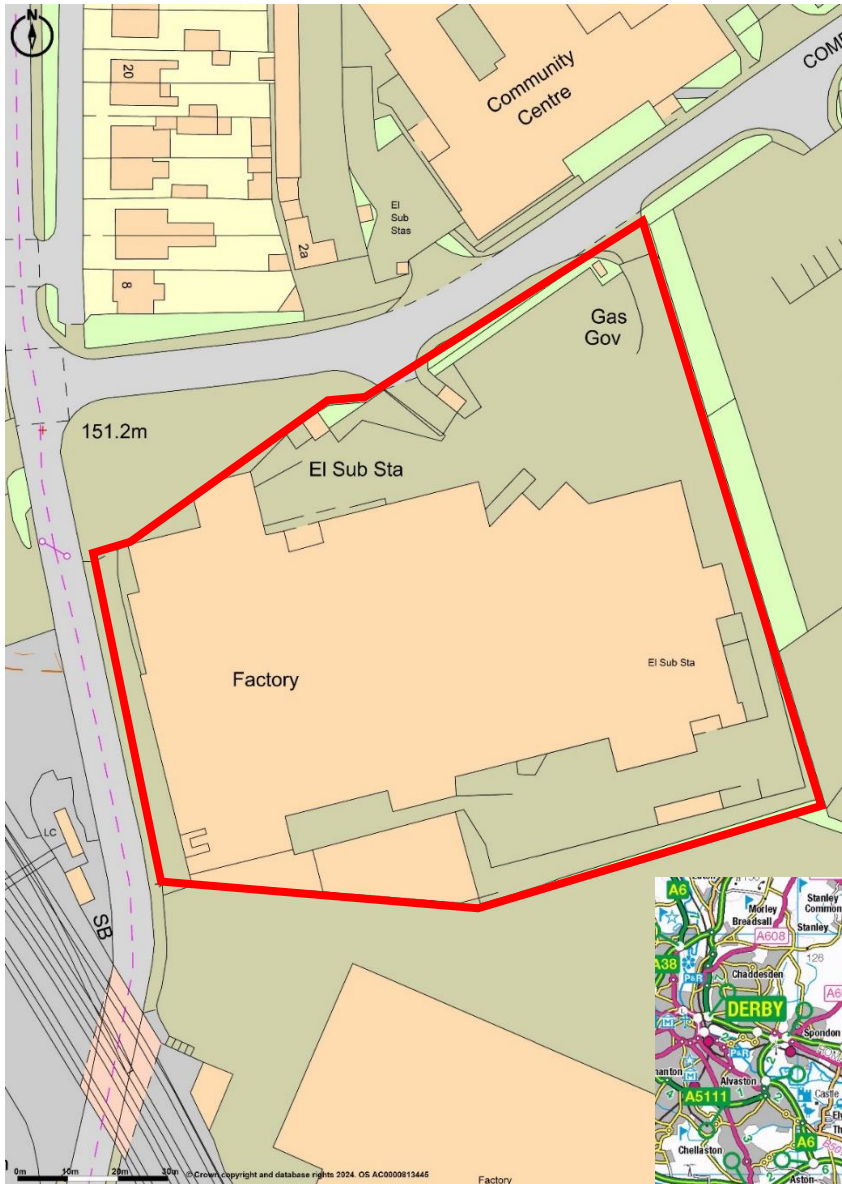

Title No: LT230231

Approximate Boundary

SCANNED INTERNAL
PLANS ARE AVAILBLE ON
REQUEST

DO NOT SCALE

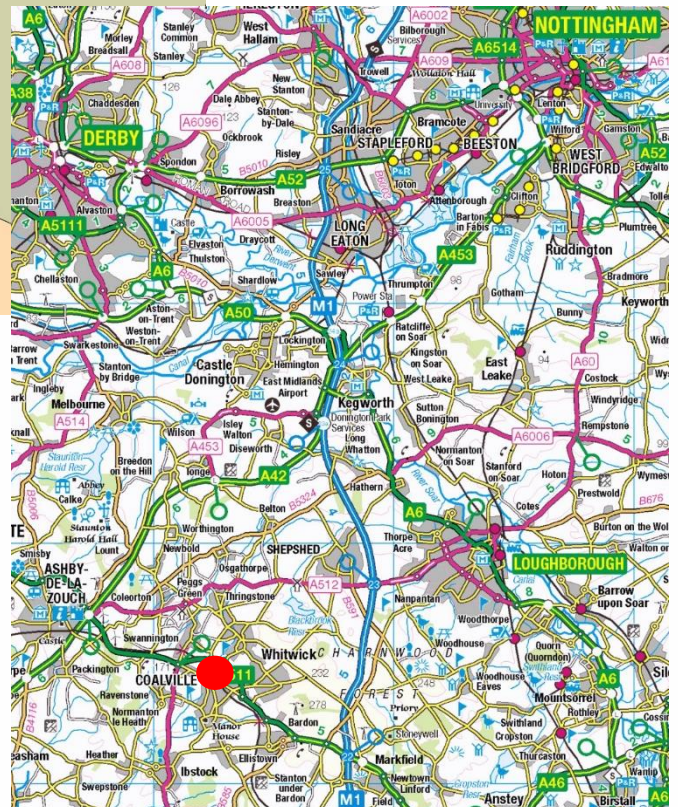

IMPORTANT NOTICE

Wiggins Lockett Thompson Ltd. for themselves and for the vendors or lessors of this property whose agents they are give notice that:

- (i) the particulars are set out as a general outline only for the guidance of intending purchasers or lessees and do not constitute nor constitute part of an offer or contract.
- (ii) all descriptions, dimensions, references to condition and necessary permissions for use and occupation and other details are given in good faith and are believed to be correct but any intending purchasers or tenants should not rely on them as statements or representations of fact but must satisfy themselves by inspection or otherwise as to the correctness of each of them.
- (iii) no person in the employment of Wiggins Lockett Thompson Ltd. has any authority to make or give any representation or warranty whatever in relation to this property.
- (iv) all rentals and prices are quoted exclusive of VAT.
- (v) the reference to any plant, machinery, equipment, fixtures and fittings at the property shall not constitute a representation (unless otherwise stated) as to its state and condition or that it is capable of fulfilling its intended function. Prospective purchasers/tenants should satisfy themselves as to the fitness of such items for their requirements.
- (vi) Any movable contents, fixtures and fittings referred to in these particulars (including any shown in photographs) are excluded from the sale/letting, unless stated otherwise.